



## **Removal of overhead powerlines - Badgerys Creek Road & The Northern Road**

Dear neighbour,

Early earthworks for the Western Sydney Airport will continue until the end of the year. This work involves the movement of 1.8 million cubic metres of earth, stockpile management, vegetation clearing and other key establishment activities.

Over the coming months, we'll deliver the following works:

- removal of de-energised overhead powerlines that cross Badgerys Creek Road and The Northern Road (south of Eaton Road)
- construction of a temporary roundabout on Badgerys Creek Road
- construction of a new haul road and re-aligned Badgerys Creek Road

Please see maps overleaf.

### **Removal of overhead powerlines**

We will be carrying out the removal of de-energised overhead powerlines that cross Badgerys Creek Road between Longleys Road and Jagelman Road. These works will take place on **Monday, 11 March 2019 and Tuesday, 12 March 2019 between 7am and 6pm.**

Additionally, removal of powerlines that cross The Northern Road south of Eaton Road and up to Dwyer Road will occur on **Friday, 15 March 2019 between 10am and 3pm.** To support these works there will be a scheduled interruption to power supply in some areas. Impacted areas have received direct notifications.

### **Badgerys Creek Road temporary roundabout**

Over the coming weeks, we'll be installing a temporary roundabout on Badgerys Creek Road. This will be completed in two stages. The first will involve asphalt works on site on either side of the road, and the second will involve construction of the roundabout on Badgerys Creek Road. For this stage, works will be completed at night and will involve a closure of Badgerys Creek Road between Elizabeth Drive and Longleys Road. A community notification will be issued ahead of the night works with detailed information, including dates and times of work and detour routes.

### **Traffic changes on local roads**

Traffic control and pedestrian management will be in place to ensure the safety of motorists, residents and workers.

Measures in place during the work will include temporary speed zones, lane closures and traffic controllers. We ask that you adhere to traffic controllers' instructions and obey road signage at all times. If you travel in the area, please allow extra travel time.

Early earthworks are being carried out by the CPB Contractors and Lendlease Joint Venture (CPBLL JV) and are expected to be completed by the end of 2019. We look forward to working closely with our neighbours as we work to deliver Early Earthworks for Western Sydney Airport.

### **Contact us for more information on:**

**Early earthworks**  
**Ph: 1800 951 171**  
**WSAenquiries@cpblljv.com.au**

**Western Sydney Airport**  
**Ph: 1800 972 972**  
**info@wsaco.com.au**

### **Where are we working?**

Elizabeth Drive, The Northern Road and Badgerys Creek Road

### **What are the construction hours?**

5am to 7pm Mon to Fri  
7am to 6pm on Sat

No work will be done on Sundays or public holidays without prior notice.



### **We speak your language**

Need an interpreter?  
Call the Translating and Interpreting Service on **131 450.**

EEW-1812-5



**Location of works**

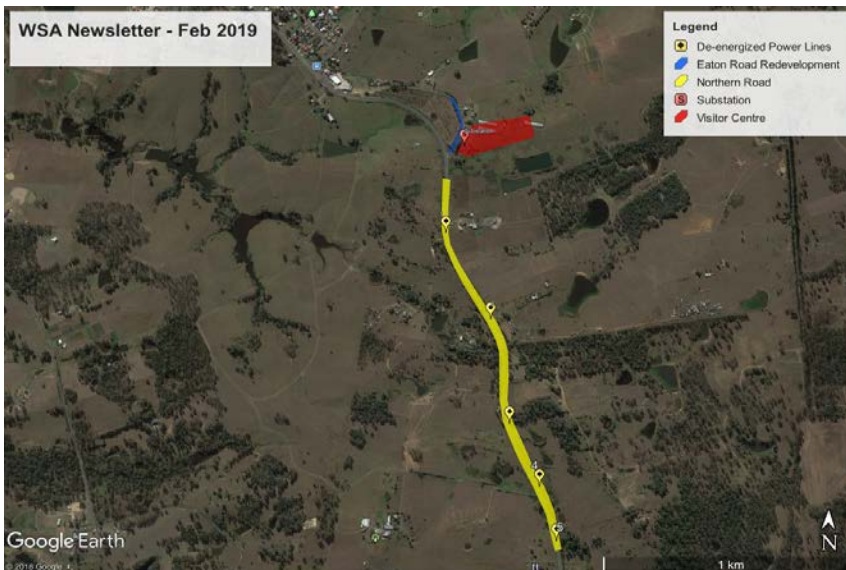

**Where are we working?**

Elizabeth Drive, The Northern Road and Badgerys Creek Road

**What are the construction hours?**

5am to 7pm Mon to Fri  
7am to 6pm on Sat

No work will be done on Sundays or public holidays without prior notice.



**We speak your language**

Need an interpreter?  
Call the Translating and Interpreting Service on **131 450**.



**Traffic Control**

Traffic Control will be in place, please allow extra travel time and be aware of the temporary speed zones, traffic controllers and traffic barriers that will be in place.

EEW-1812-5

**Contact us for more information on:**

**Early earthworks**  
Ph: 1800 951 171  
WSAenquiries@cpbilljv.com.au

**Western Sydney Airport**  
Ph: 1800 972 972  
info@wsaco.com.au

