

Rescheduled dates for roundabout installation works - Badgerys Creek Road

Dear neighbour,

To safely access the Early Earthworks site compound and work area, a temporary roundabout is being installed on Badgerys Creek Road between the two work sites.

The first stage of this work (asphalt works on either side of the road) has been completed. The second stage, involving the construction of the roundabout on Badgerys Creek Road, has been rescheduled to begin on Saturday, 23 March 2019 - pending approval of the Road Occupancy License and weather. In order to carry out this work there will be a closure on Badgerys Creek Road and a detour put in place.

Badgerys Creek Road closure and detours

Badgerys Creek Road between Elizabeth Drive and Longleys Road will be closed on **Saturday, 23 March 2019 and Sunday, 24 March 2019 between 6pm and 6am.**

If required, works may also occur on **Saturday, 30 March 2019 and Sunday, 31 March 2019 between 6pm and 6am.**

Residential access will be maintained on Badgerys Creek Road from Longleys Road to The Northern Road.

During this work:

- Northbound traffic on The Northern Road and Elizabeth Drive heading onto Badgerys Creek Road will be detoured further north to access either The Northern Road or Elizabeth Drive.
- Southbound traffic on Elizabeth Drive heading onto Badgerys Creek Road will be detoured onto Devonshire Road, King Street and Bringelly Road to access The Northern Road.

Please see maps overleaf.

Traffic changes on local roads

Traffic control and pedestrian management will be in place during works on Badgerys Creek Road to ensure the safety of motorists, residents and workers.

As the Project site area is split by Badgerys Creek Road, any plant or machinery crossing the Road between the two sites is carried out under strict traffic control – including at the recently installed boom gates.

We ask that you adhere to traffic controllers' instructions and obey road signage at all times. If you travel in the area, please allow extra travel time.

Where are we working?

Elizabeth Drive, The Northern Road and Badgerys Creek Road

What are the construction hours?

6:00pm to 6:00am
Saturday, 23 March 2019
to Sunday, 24 March 2019



We speak your language

Need an interpreter?
Call the Translating and Interpreting Service on **131 450.**

EEW-1812-7

Contact us for more information on:

Early earthworks
Ph: 1800 951 171
WSAenquiries@cpbilljv.com.au

Western Sydney Airport
Ph: 1800 972 972
info@wsaco.com.au

Early earthworks are being carried out by the CPB Contractors and Lendlease Joint Venture (CPBLL JV) and are expected to be completed by the end of 2019. We look forward to working closely with our neighbours as we work to deliver Early Earthworks for Western Sydney Airport.

Location of works and road diversion

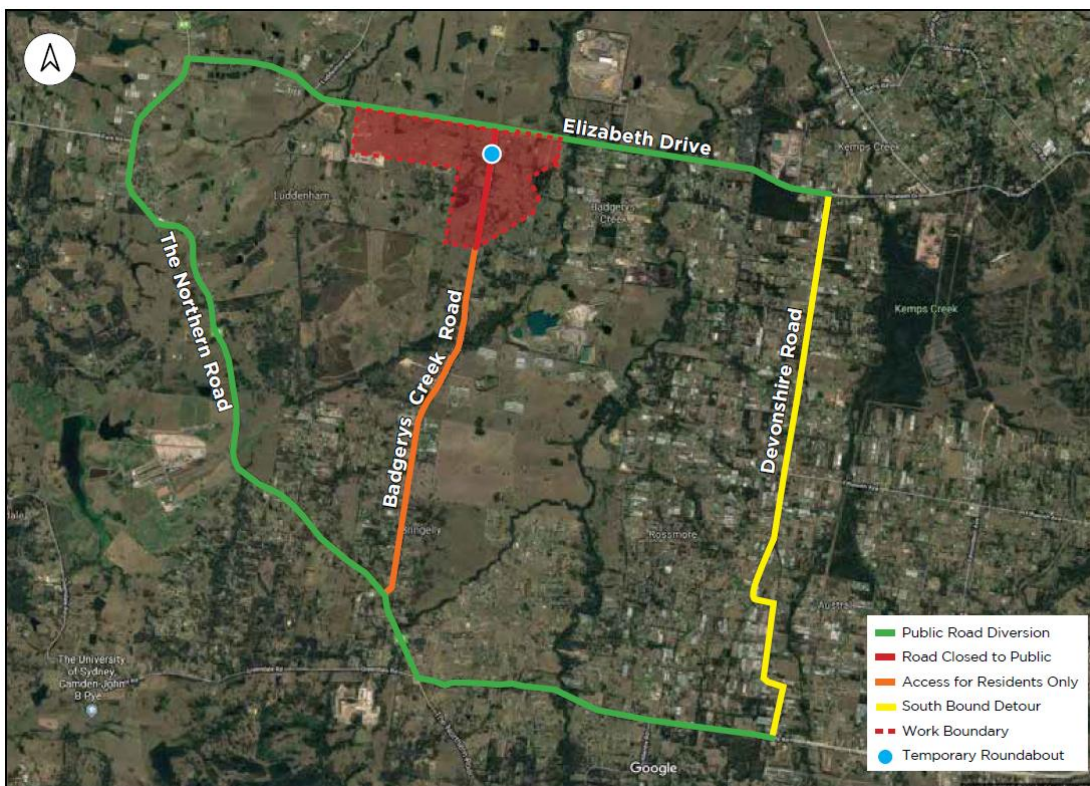

Where are we working?

Elizabeth Drive, The Northern Road and Badgerys Creek Road

What are the construction hours?

6:00pm to 6:00am
Saturday, 23 March 2019
to Sunday, 24 March 2019



We speak your language

Need an interpreter?
Call the Translating and Interpreting Service on 131 450.

EEW-1812-7

Contact us for more information on:

Early earthworks
Ph: 1800 951 171
WSAenquiries@cpblljv.com.au

Western Sydney Airport
Ph: 1800 972 972
info@wsaco.com.au