



**Western
Sydney
Airport**



Early earthworks

June 2019

Badgerys Creek Road and Elizabeth Drive, Badgerys Creek

Dear neighbour,

Early earthworks for the Western Sydney Airport is continuing with the construction of a new realigned section of Badgerys Creek Road between Elizabeth Drive and Longleys Road. This work includes:



- construction of a new roundabout on Elizabeth Drive
- bulk earthworks
- bridge works
- vegetation clearing
- utility works
- stockpile management; and
- installation of concrete barriers.

This work will be carried out during standard construction hours. Please see the map overleaf.

Upcoming out of hours work

To minimise impacts to motorists, some night work will be required to install concrete barriers on Elizabeth Drive. This work will begin from the **11 June 2019 between 6pm to 6am**, weather permitting. There will also be two bridge concrete deck pours, this work will take place over a three-week period from the **12 June to the 28 June 2019 between 4am to 10pm**, weather permitting.

Traffic changes

Temporary traffic changes such as intermittent stoppages will be in place during works to ensure the safety of motorists, residents and workers. Speed limits may vary from time to time while construction is being carried out. Please keep to the speed limits and follow the direction of traffic controllers and signs.

As the Project site area is split by Badgerys Creek Road, any plant or machinery crossing the Road between the two sites is carried out under strict traffic control — including at the recently installed boom gates.

Traffic will be directed onto the new Badgerys Creek Road once completed.

Early earthworks are being carried out by the CPB Contractors and Lendlease Joint Venture (CPBLL JV) and are expected to be completed in 2020.

We look forward to working closely with our neighbours as we work to deliver Early earthworks for Western Sydney Airport and will continue to update you as work progresses with the construction of the Airport.



Bridge installation, May 2019

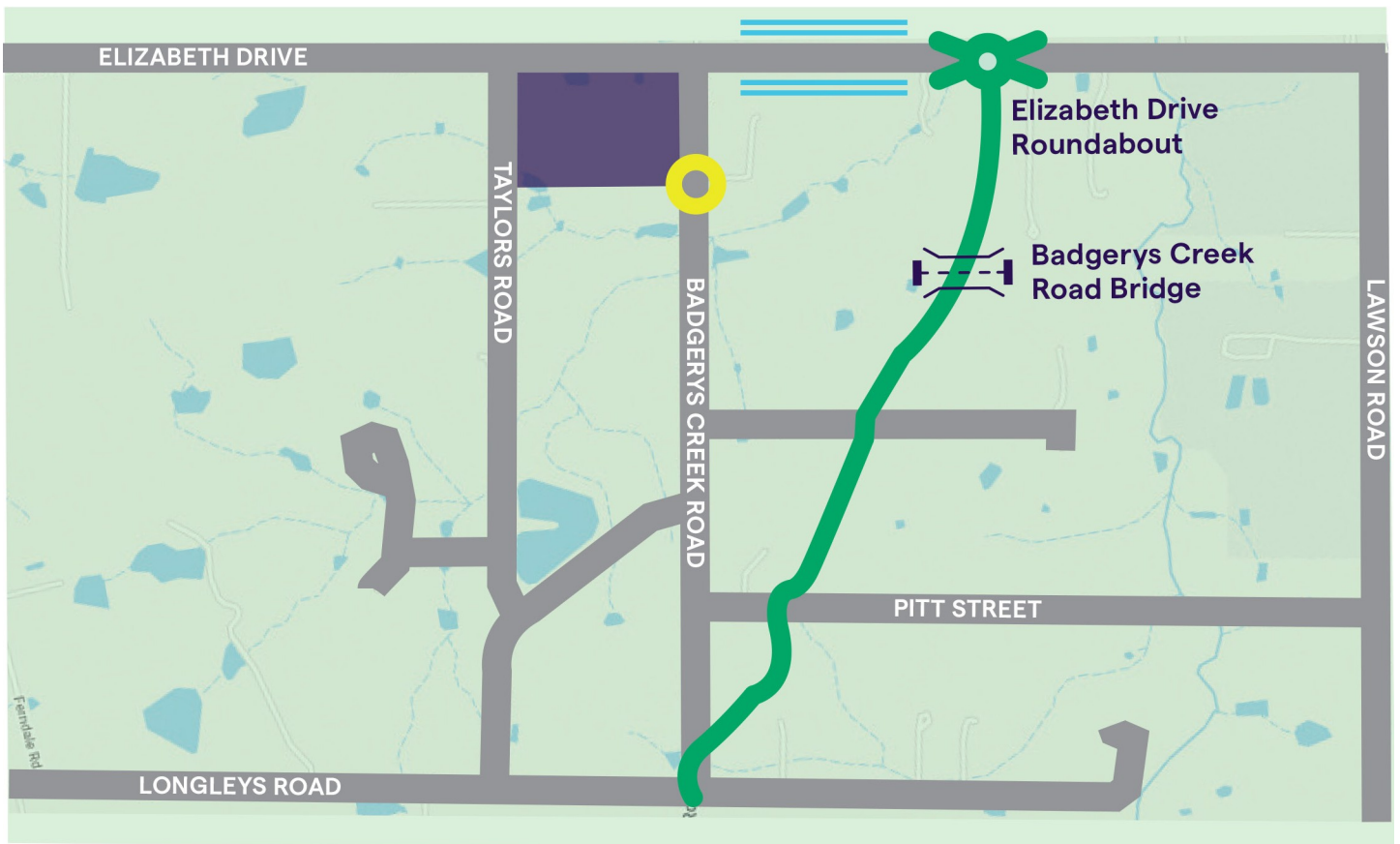

Map not to scale

LEGEND

-  Temporary roundabout
-  Site compound
-  Badgerys Creek Road re-alignment
-  Concrete barriers installation



Traffic control

Traffic Control will be in place, please allow extra travel time and be aware of the temporary speed zones, traffic controllers and traffic barriers that will be in place.



Where are we working? Elizabeth Drive and Badgerys Creek Road



Standard construction hours

Mon to Fri 5am – 7pm
Sat to Sun 7am – 6pm



Out of hours work (as required)

Mon to Fri 6pm to 6am until July 31
No work will be done on Sundays or public holidays without prior notice.



Project contact details

To find out more about the project, please contact:

Early earthworks

Ph: 1800 951 171
WSAenquiries@cpblljv.com.au

Western Sydney Airport

Ph: 1800 972 972
info@wsaco.com.au



We speak your language

Need an interpreter? Call the Translating and Interpreting Service on **131 450**.