

Fuel farm works

October 2022



Dear Neighbour,

Western Sydney Airport (WSA) is commencing construction of the Aviation Fuel Farm.

Works are being completed by WSA's Terminal and Specialty Services contractor, Multiplex.

The fuel farm will provide facilities for the delivery, storage and dispensing of aviation fuel to service the operations of Western Sydney International (Nancy-Bird Walton) Airport, including:

- Storage tanks and pipework
- Pumping and testing equipment
- Tanker truck pumping infrastructure
- Administration and workshop buildings
- Supporting services infrastructure
- Pavements and parking

When will work commence?

Works will commence from **Early November 2022**, weather permitting.

Standard construction hours:

Monday to Friday: 7am – 6pm

Saturday: 8am – 1pm

Our works are generally carried out within standard construction hours, however, there may be certain activities or unavoidable circumstances which will require out of hours work. The community will be notified as required.

Works will include:

- Site establishment and excavation;
- Piling and structure works;
- Installing structural steel, concrete works and utilities;
- Building fit out and external works.

How will you be affected?

We will be using excavators, graders, concrete boom pumps, mobile cranes, piling rigs, and other construction machinery to conduct this work.

You can expect to see an increase in vehicle movements on Adams Road and Anton Road, including regular truck deliveries to and from the site entry.

Please refer to the map on the following page for the exact location of the work.

We will continue to work closely with our neighbours as we deliver this project and other projects within the airport site to build Western Sydney International (Nancy-Bird Walton) Airport and we will update you as work progresses.

For further information or enquires regarding these works or other airport construction activities, please contact our information line on 1800 972 972 or send an email to info@wsaco.com.au.

Location of work

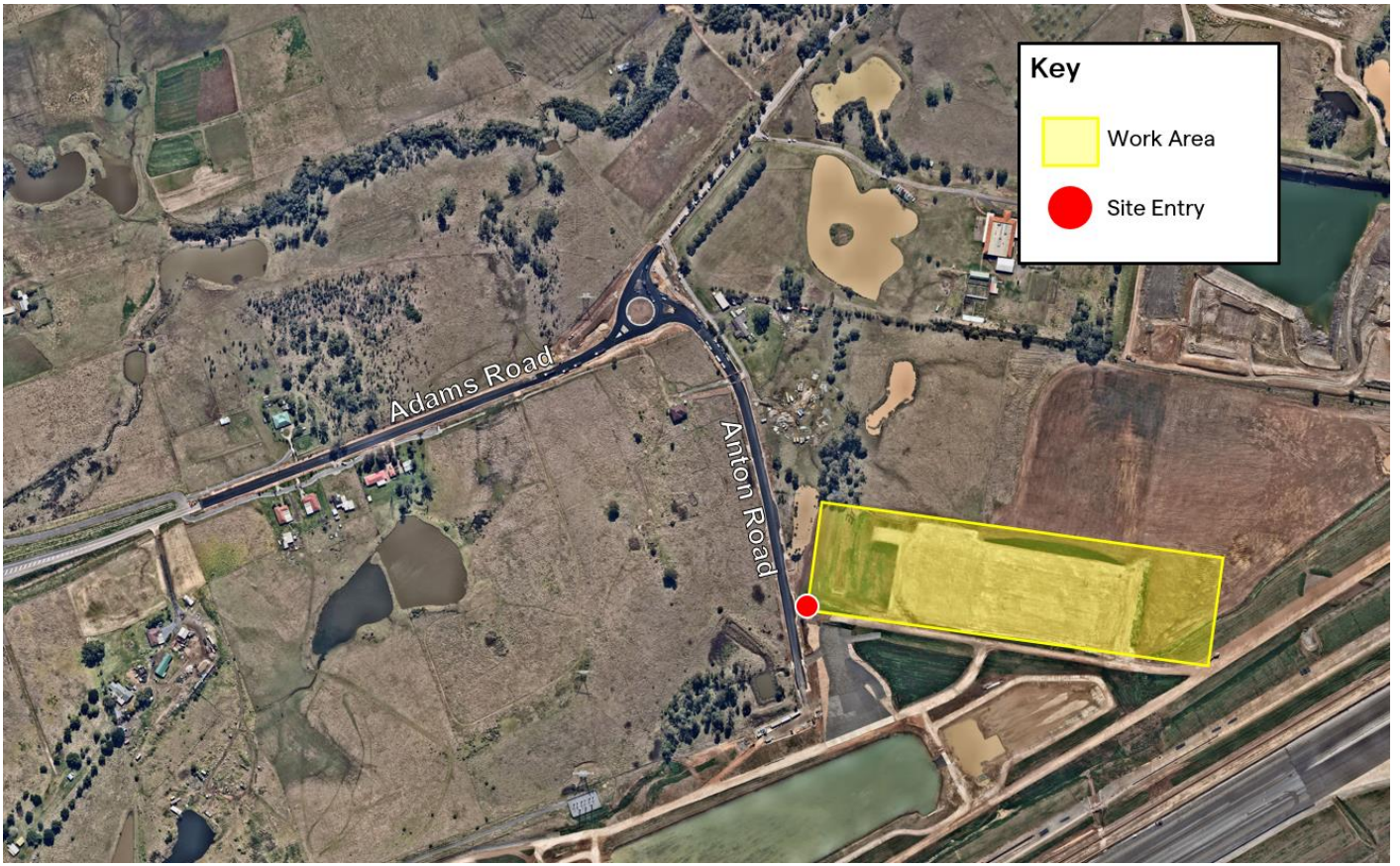

If you would like to receive Western Sydney Airport's notifications and updates electronically, please send an email to info@wsaco.com.au with your name, best contact number, address and preferred email address.



We welcome your feedback on how we can better engage with our community during construction.

<p>If you are having difficulty understanding this document, please call the Translating and Interpreting Service (TIS) on 131 450 and ask them to contact WSA on 1800 972 972.</p>
<p>هل تحتاج إلى مترجم؟ يرجى الاتصال بخدمة الترجمة الخطية والشفوية (TIS) على الرقم 131 450 واطلب منهم الاتصال بمطار غرب سيدني (WSA) على الرقم 1800 972 972.</p>
<p>क्या आपको दुभाषिए की ज़रूरत है? कृपया अनुवाद एवं दुभाषिया सेवा (Translating and Interpreting Service) (TIS) को 131 450 पर फोन करें और उनसे WSA से 1800 972 972 पर संपर्क कराने के लिए कहें।</p>
<p>您需要口译吗?请打电话131 450给翻译口译服务处 (TIS), 请他们打电话 1800 972 972跟WSA联络。</p>
<p>您需要口譯嗎?請打電話131 450給翻譯口譯服務處 (TIS), 請他們打電話 1800 972 972跟WSA聯絡。</p>
<p>Cần một thông dịch viên? Hãy gọi đến Dịch vụ Phiên dịch và Thông dịch (TIS) qua số 131 450 và yêu cầu họ liên lạc WSA qua số 1800 972 972.</p>

